

CURVE TABLE					
NO.	CHORD	ARC	ANGLE	CHORD BEARING	CHORD DIST.
C1	281.89	1438.23	188.21	S83°35'30"E	87.82
C2	281.89	1743.29	92.58	S80°44'30"E	80.21
C3	1438.00	2818.00	92.58	S83°35'30"E	171.61
C4	1438.00	2818.00	92.58	S83°35'30"E	171.61

LINE TABLE					
NO.	BEARING	DIST.	NO.	BEARING	DIST.
L1	S20°11'18"W	81.18	L16	S72°22'19"W	69.06
L2	S88°27'30"E	68.29	L17	S12°29'35"E	68.34
L3	N11°03'51"E	81.23	L18	N38°50'43"E	74.08
L4	S88°39'43"E	69.00	L19	N38°50'43"E	69.00
L5	S44°31'30"W	49.81	L20	N59°39'17"W	16.00
L6	S59°51'09"W	109.99	L21	S60°02'00"W	223.31
L7	S59°51'09"W	109.99	L22	S44°31'30"W	22.45
L8	S73°51'58"W	43.00	L23	N38°50'43"E	188.57
L9	N53°58'03"W	108.28	L24	N38°50'43"E	23.84
L10	S72°04'03"W	81.78	L25	S44°31'30"W	22.84
L11	S68°51'18"W	33.39	L26	S33°50'03"W	10.00
L12	N43°28'21"W	93.77	L27	S48°40'49"W	86.37
L13	N14°24'24"W	38.85	L28	S48°40'49"W	31.87
L14	N07°31'39"E	129.00	L29	N48°21'43"E	218.87
			L30	N23°11'39"E	58.87

POINT TABLE		POINT TABLE		POINT TABLE		POINT TABLE	
POINT #	NORTHING	EASTING	POINT #	NORTHING	EASTING	POINT #	NORTHING
200	730207.4502	1105877.7932	211	728878.4227	1108149.4841	221	730140.3818
201	730451.3827	1105838.7909	212	728858.8297	1108129.8822	222	730271.0021
202	730645.4325	1105435.7463	213	728802.7210	1108047.2084	223	730332.8917
203	731544.1023	1105995.7447	214	728781.1180	1107946.6256	224	730589.0863
204	731038.5694	1107494.2729	215	728750.0018	1107910.2012	225	730893.0142
205	730347.5185	1107007.1850	216	728989.2435	1107881.2580	226	730958.3005
206	730158.7881	1107280.4371	217	730038.2884	1107846.7743	227	730855.8031
207	730299.2278	1108948.2321	218	730104.8731	1107752.7368	228	731350.4814
208	730619.4853	1105807.9038	219	730087.2699	1107882.2928	229	731247.3340
209	729930.0700	1102882.5288	220	730072.3323	1107830.2583	230	731207.0886

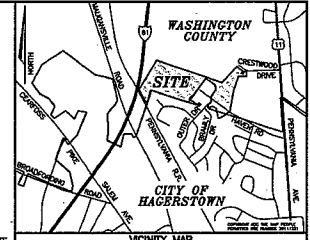

DECLARATION OF INTENT TO ANNEX
 I HEREBY CERTIFY THAT THE INTENT OF THIS ANNEXATION PLAT IS TO INCORPORATE THESE PARCELS, OF WHICH I AM THE LEGAL OWNER OF RECORD, INTO THE CORPORATE LIMITS OF THE CITY OF HAGERSTOWN.

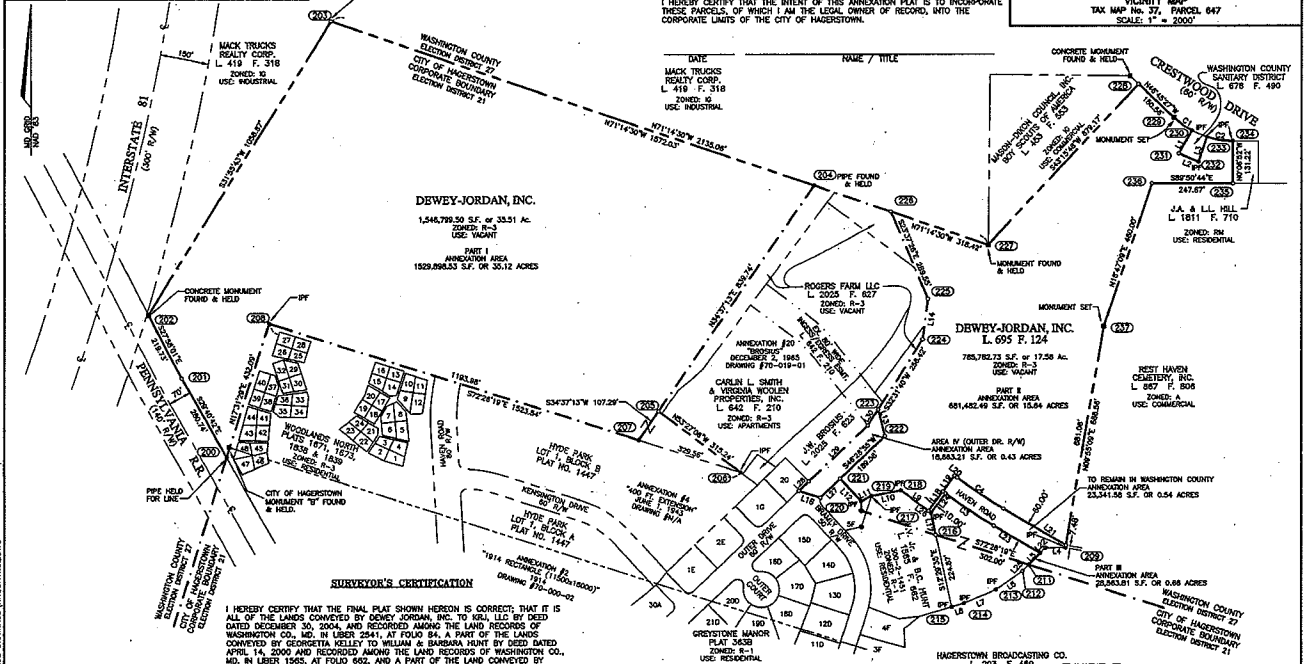

SURVEYOR'S CERTIFICATION
 I HEREBY CERTIFY THAT THE FINAL PLAT SHOWN HEREON IS CORRECT; THAT IT IS ALL OF THE LANDS CONVEYED BY DEWEY-JORDAN, INC. TO KRJ, LLC BY DEED DATED OCTOBER 30, 2004, AND RECORDED AMONG THE LAND RECORDS OF WASHINGTON COUNTY, MD. IN LIBER 2541, AT FOLIO 84. A PART OF THE LANDS CONVEYED BY GEORGETTA KELLEY TO WILLIAM & BARBARA HUNT BY DEED DATED APRIL 14, 2000 AND RECORDED AMONG THE LAND RECORDS OF WASHINGTON COUNTY, MD. IN LIBER 1505, AT FOLIO 402, AND A PART OF THE LAND CONVEYED BY ALEXANDER & AGNITA SCHREIBER TO BROWNWOOD COMPANY BY DEED DATED APRIL 1, 1971 AND RECORDED AMONG THE LAND RECORDS OF WASHINGTON COUNTY, MD. IN LIBER 520, AT FOLIO 372, AND THAT THE REQUIREMENTS OF THE ANNOTATED CODE OF MARYLAND, REAL PROPERTY BOOK, TITLE 9, SUBTITLE 13, CHAPTER 833 OF THE ANNOTATED CODE OF MARYLAND AND THE SURVEY LINES AND REQUIREMENTS FOR ANNOTATION SURVEYS FOR THE CITY OF HAGERSTOWN.

JOHN W. HARMIS JR. & ASSOCIATES, INC.
 DATE: 4-24-07
 BY: MARK S. CRISSIAN, VICE PRESIDENT
 MD PROFESSIONAL LAND SURVEYOR NO. 20,008

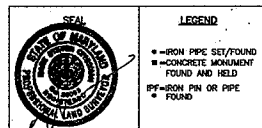

LEGEND
 - IRON PIPE SET/FOUND
 - CONCRETE MONUMENT FOUND AND HELD
 - IRON PIN OR PIPE FOUND



ANNEXATION PLAT
 FOR THE LANDS OF
KRJ, LLC
 LIBER 2541, FOLIO 84
 PARTS I AND 6
 SITUATED ALONG CRESTWOOD DRIVE AND OUTER DRIVE
 CITY OF HAGERSTOWN
 WASHINGTON COUNTY, MARYLAND
 DATE: FEBRUARY, 2006
 SCALE: 1" = 200'

ENGINEERS - PLANNERS - SURVEYORS
 41 EAST ALL SAINTS STREET SUITE 210
 FREDERICK, MARYLAND 21701
 PHONE: 301/651-3057 FAX: 301/651-3058

CURVE TABLE						POINT TABLE		POINT TABLE		POINT TABLE		POINT TABLE		
NO.	BEARING	CHORD	ANGLE	CHORD BEG.	CHORD END	POINT #	NORTHING	EASTING	POINT #	NORTHING	EASTING	POINT #	NORTHING	EASTING
C1	281.29°	178.23'	34.20'	68.01'	183.50' S 22° W	209	7299.30	0700	110282.5388	208	730652.3208	1107720.6230	225	731043.1637
C2	281.29°	178.23'	34.20'	68.01'	183.50' S 22° W	210	7299.30	0700	110282.5388	209	730652.3208	1107720.6230	226	731043.1637
C3	148.00°	06.88'	0.87'	178.82'	S 89° 41' E	211	730481.3827	1105238.7629	218	728989.5485	1107861.6580	227	730858.8031	1108022.1304
C4	143.00°	06.88'	0.87'	171.72'	S 86° 30' 41" E	212	730845.4325	1105435.7463	217	730338.2684	1107846.7743	228	731260.6114	1108487.8923
C5	143.00°	06.88'	0.87'	171.72'	S 86° 30' 41" E	213	731644.1023	1105965.7447	216	730104.6731	1107782.7389	229	731847.2340	1108997.2790
C6	143.00°	06.88'	0.87'	171.72'	S 86° 30' 41" E	214	731038.5984	1107484.2739	219	730887.3889	1107882.5928	230	731287.8888	1108951.8854
C7	143.00°	06.88'	0.87'	171.72'	S 86° 30' 41" E	215	730547.6185	1107207.1850	220	730072.3323	1107830.2543	231	731138.6882	1108912.4783
C8	143.00°	06.88'	0.87'	171.72'	S 86° 30' 41" E	216	730169.7891	1107240.4371	221	730140.3818	1107856.0421	232	731110.6289	1108972.3384
C9	143.00°	06.88'	0.87'	171.72'	S 86° 30' 41" E	217	730299.2278	1106940.2321	224	730569.0883	1107820.2798	233	731187.2407	1108987.8114
C10	143.00°	06.88'	0.87'	171.72'	S 86° 30' 41" E	218	730818.4853	1105807.9039	225	730683.0142	1107838.6855	234	731174.3835	1108778.6817

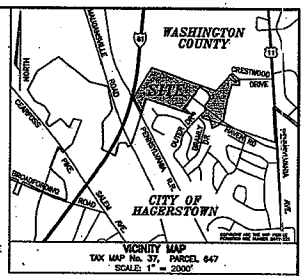

DECLARATION OF INTENT TO ANNEX

I HEREBY CERTIFY THAT THE INTENT OF THIS ANNEXATION IS TO INCORPORATE THESE PARCELS, OF WHICH I AM THE LEGAL OWNER OF RECORD, INTO THE CORPORATE LIMITS OF THE CITY OF HAGERSTOWN.

10/5/07 *Mark S. Crossman* MEMBER
NAME / TITLE

MACK TRUCKS REALTY CORP.
L. 419 F. 318
ZONED: IS
USE: INDUSTRIAL

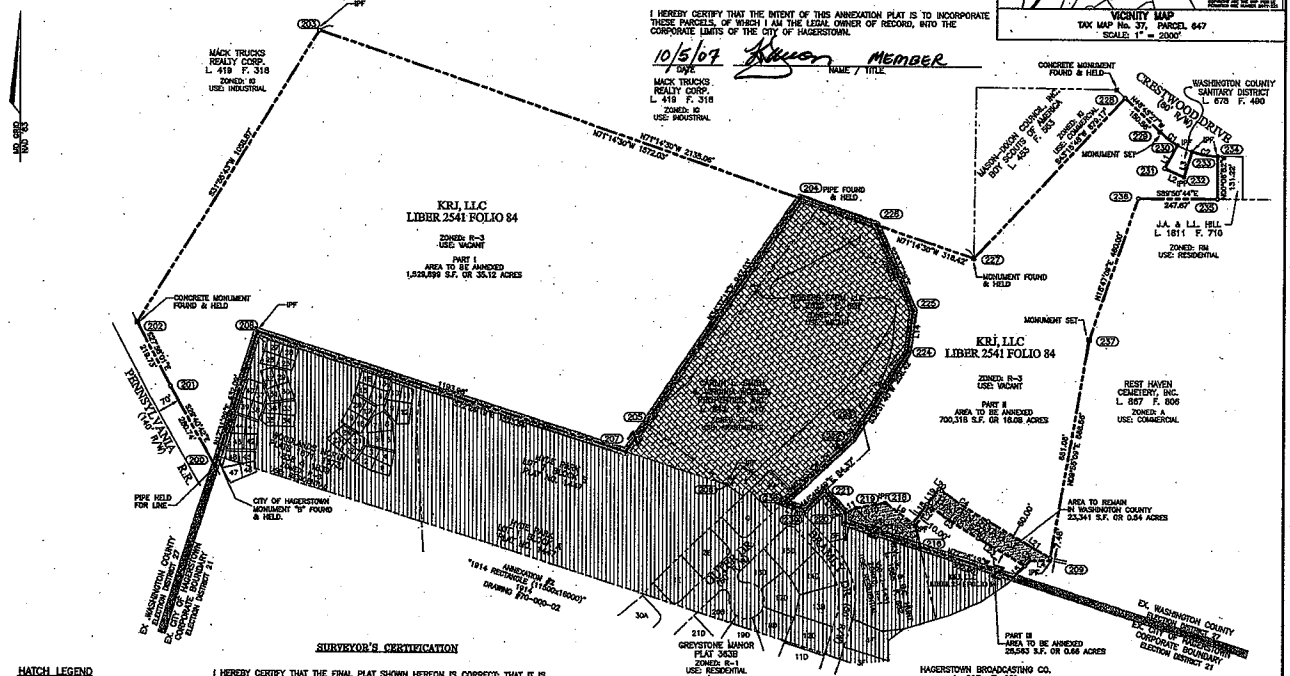

SURVEYOR'S CERTIFICATION

I HEREBY CERTIFY THAT THE FINAL PLAN SHOWN HEREON IS CORRECT, THAT IT IS ALL OF THE LANCES COVERED BY DEWEY JORDAN, INC. TO KRI, LLC BY DEED DATED DECEMBER 20, 2004, AND RECORDED AMONG THE LAND RECORDS OF WASHINGTON CO., MD. IN LIBER 2541, AT FOLIO 84 AND THAT THE REQUIREMENTS OF THE ANNOTATED CODE OF MARYLAND, REAL PROPERTY BOOK, TITLE & SUBTITLE 13, CHAPTER 6.03 OF THE ANNOTATED CODE OF MARYLAND AND THE GUIDE LINES AND REQUIREMENTS FOR ANNEXING SERVICES FOR THE CITY OF HAGERSTOWN.

9-29-07
BY: *Mark S. Crossman*, VICE PRESIDENT
PROFESSIONAL LAND SURVEYOR NO. 20,008

THE BOUNDARY SHOWN HEREON IS BASED UPON A FIELD RUN SURVEY USING CONVENTIONAL TRAVEL TECHNIQUES. THE BEARING & COORDINATES SHOWN HEREON ARE BASED UPON MONUMENT "M" DATA SHOWN ON A MANUSCRIPT PREPARED BY FREDERICK WARD ASSOCIATES, INC. ENTITLED ANNEXATIONS, CITY OF HAGERSTOWN, AREA WITHIN THE CORPORATE LIMITS, REV. 11-07-04.

THIS PLAN HAS BEEN PREPARED WITHOUT THE BENEFIT OF A CURRENT TITLE REPORT.

HATCH LEGEND

	ANNEXATION #1 "200 FT. EXTENSION" DRAWING #/A
	ANNEXATION #20 RECORDS # 188 DRAWING #70-01-01
	AREA TO REMAIN IN WASHINGTON COUNTY 23,241 S.F. OR 0.54 ACRES

OWNER:
KRI LLC
6309 MONACOY BLVD
FREDERICK, MD 21701



LEGEND

- IRON PIPE SET/FOUND
- CONCRETE MONUMENT FOUND AND HELD
- IRON PIN OR PIPE FOUND
- EX. LIMITS OF HAGERSTOWN PR. LIMITS OF HAGERSTOWN

ANNEXATION PLAT
FOR THE LANDS OF
KRI, LLC
LIBER 2541, FOLIO 84
PARTS I, 2 AND 3
SITUATED ALONG CRESTWOOD DRIVE AND OUTER DRIVE
CITY OF HAGERSTOWN
WASHINGTON COUNTY, MARYLAND
SCALE: 1" = 200'
DATE: AUGUST, 2007

ENGINEERS • PLANNERS • SURVEYORS
41 EAST ALL SAINTS STREET SUITE 210
FREDERICK, MARYLAND 21701
CALL: 301/881-2027 FAX: 301/881-2028